

Hammered Dulcimer

1. Ultralight

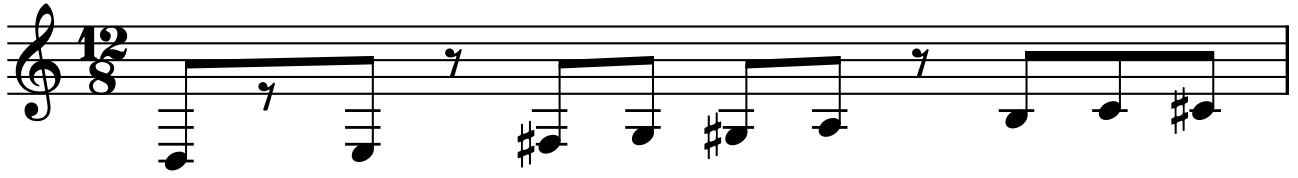

2. Ultralight Chromatic

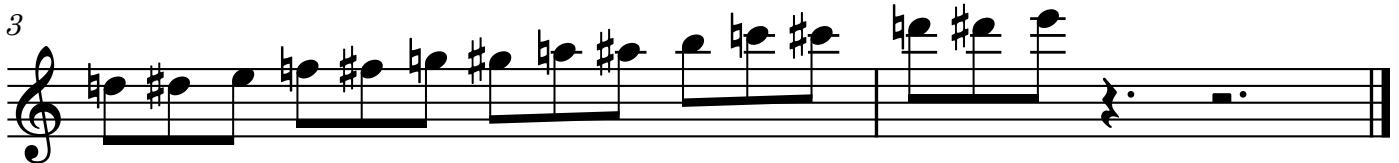

Hammered Dulcimer

3. Ultralight Chromatic Extended Range

2

3

4
